

Existing Ground Floor Plan
1:100

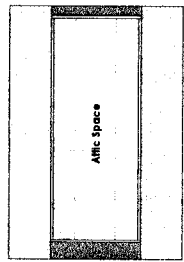

Existing Atrium Plan
1:100

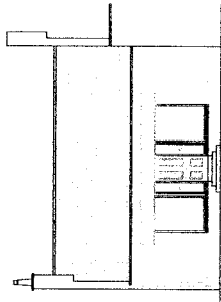

Existing North-West Elevation
1:100

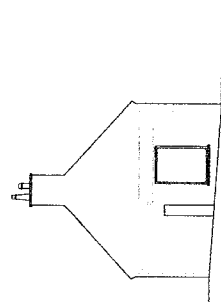

Existing North-East Elevation
1:100

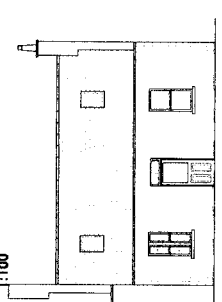

Existing South-East Elevation
1:100

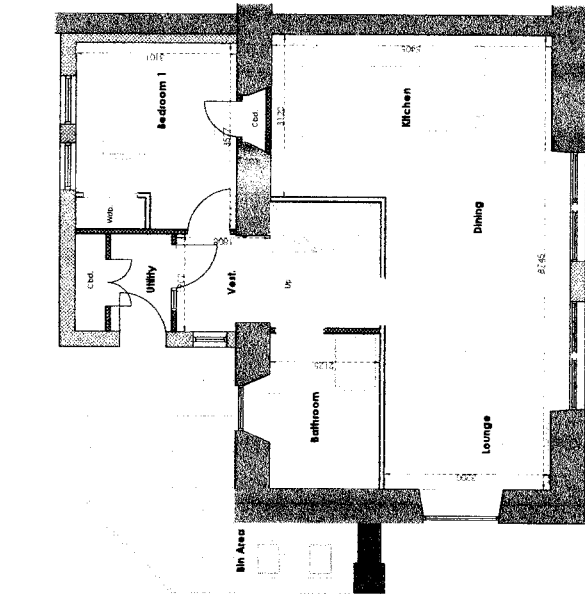

Proposed Ground Floor Plan
1:50

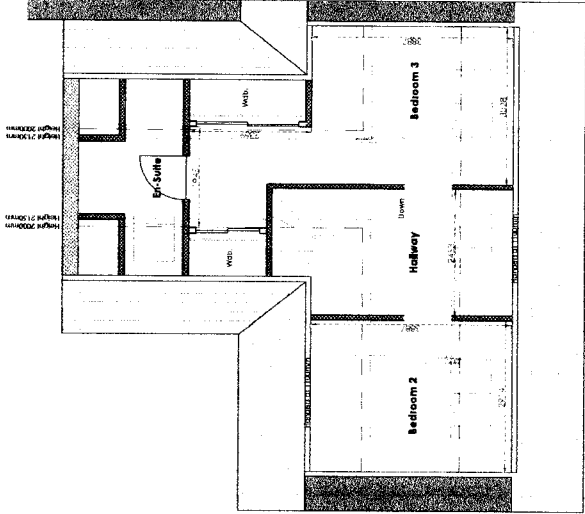

Proposed First Floor Plan
1:50

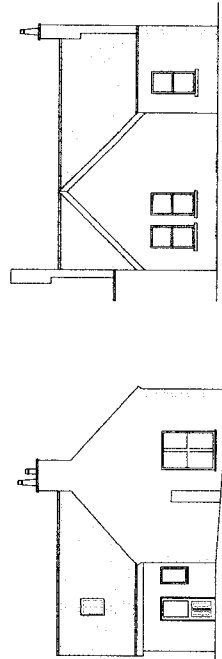

Proposed North-East Elevation
1:100

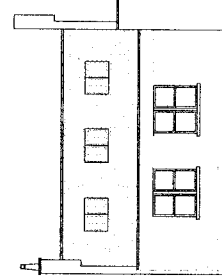

Proposed South-East Elevation
1:100

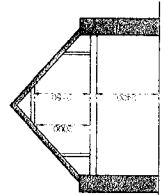

Proposed Section A-A
1:100

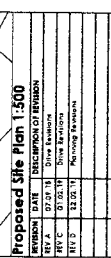
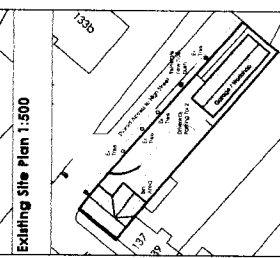
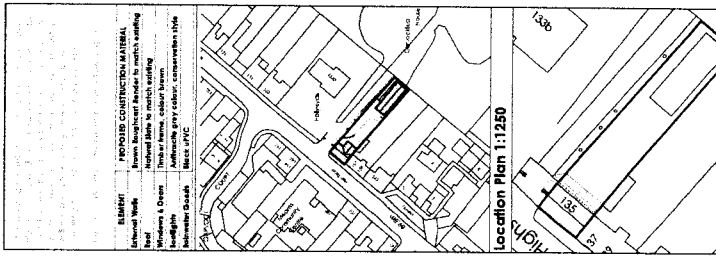

CLIENT	Milton Forest
PROJECT	Change of use of commercial shop & new workshop building to residential use at 135 High Street, Lutterworth, Leics, LE17 7LN
DRAWING	Planning and proposed elevations, and section A-A with title and location plan.
SCALE	PLAN 1:100 ELEVATIONS 1:50 SECTION A-A 1:100
DATE	16.07.18
APP'D	16.07.18

Design by hand
 Design by computer
 Drawing by hand
 Drawing by computer
 Plotting by hand
 Plotting by computer
 Construction Drawings to be Adhered to on Site

John d Crawford Ltd

- REMARKS:**
- PROVIDE CONSTRUCTION MATERIAL
 - Remove Work
 - Reinforce concrete
 - Reinforce steel to match existing
 - Reinforce concrete
 - Reinforce steel to match existing
 - Reinforce concrete
 - Reinforce steel to match existing
 - Reinforce concrete
 - Reinforce steel to match existing
 - Reinforce concrete
 - Reinforce steel to match existing